M18		M18		M18		
Flush	Flush	Flush		Non-flush	Non-flush	
8 mm	8 mm	8 mm		8 mm	8 mm	
Cable 2 m	DIN Connector	Connector M12		Cable 2 m	Cable 2 m	
Sensing dist.	Sensing dist.	Sensing dist.				

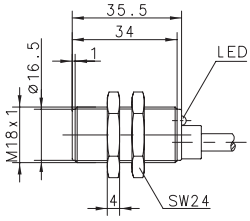

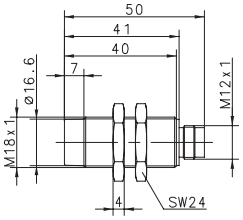

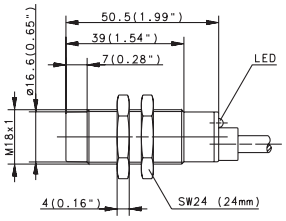

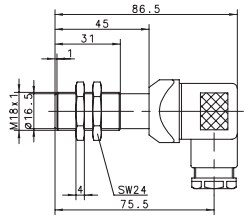

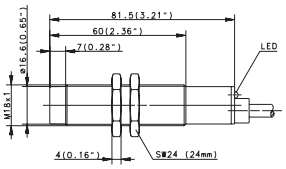

6502905010 KIB-M18PS/008-KL2VE	**6602840128** KIB-M18PU/008-KSDVE	**6502906009** KIB-M18PS/008-KS12V		**6932906001** KIN-M18PS/008-KL2 **6932706001** KIN-M18PÖ/008-KL2			
				6932306001 KIN-M18NS/008-KL2			
					6503506002 KIN-M18AS/008-L2 **6503406001** KIN-M18AÖ/008-L2		

10–36 VDC	12–48 VDC	10–60 VDC	10–36 VDC	20–250 V AC	
≤ 200 mA	≤ 400 mA	≤ 200 mA	≤ 200 mA	≤ 400 mA	
500 Hz	500 Hz	200 Hz	200 Hz	≈ 10 Hz	
Cyclic	–	Cyclic	Cyclic	–	
LED/–	–/–	–/–	LED/–	LED/–	

–25°C/+70°C	–25°C/+70°C	–25°C/+70°C	–25°C/+70°C	–25°C/+70°C	
IP67	IP65	IP67	IP67	IP67	
CuZn39Pb3	CuZn39Pb3	CuZn39Pb3	CuZn39Pb3	CuZn39Pb3	
3 x 0.5 mm²	DIN 43650	M12 x 1	3 x 0.5 mm²	2 x 0.5 mm²	

You will find detailed data sheets to the products under www.bernstein.eu